

33

WHATEVER LOLA WANTS

Arranged by
EDDIE BALLANTINE

(Lola Gets)

Words and Music by
RICHARD ADLER and JERRY ROSS

Piano

Bolero

What-ev-er

A
Lo-la Wants

man, lit-tle Lo-la wants you.

Make up your mind to have no re-grets Re-

cline your-self, re-sign your-self, you're through. {she'll} at-ways

B

get what ^I_{she'll} aim for — And your heart and soul

is what ^I_{she} came for. ^{R.H.}What-ev-er Lo-la Wants

Lo-la gets, Take off your coat, don't you know you can't win?

You're no ex-cep-tion to the rule, ^{I'm}_{She's} ir-re-sist-i-ble, you

fool, give in! What-ev-er in!

1
2 to C

3
Piano

33

3 Opt. Vocal Fine

in!

gliss

8

Opt. Girl Vocal Intro.

mp

Play in octaves
Solo if no Trb. or
Voice

4
Piano

- 1 For Vocal Repeat only**: Located above the first system of the fifth system.
- 2.1 to F**: Located above the first staff of the sixth system.
- Brass**: Located above the second staff of the sixth system.
- 3 Opt. Vocal Fine**: Located above the first staff of the sixth system.

Rehearsal marks with the number '8' are placed at the beginning of the first staff of the fifth system and the first staff of the sixth system.

WHATEVER LOLA WANTS

Arranged by
EDDIE BALLANTINE

(Lola Gets)

Words and Music by
RICHARD ADLER and JERRY ROSS

Bass
Bolero

33

2
Bass

D pizz.
mp

arco > pizz

E

arco

1 For Vocal Repeat only 2 to F

3 Opt. Vocal Fine
pizz arco pizz arco

F pizz.
f

arco

33

From the Broadway Production "DAMN YANKEES"

WHATEVER LOLA WANTS

Arranged by
EDDIE BALLANTINE

(Lola Gets)

Words and Music by
RICHARD ADLER and JERRY ROSS

Guitar

Bolero

f

A

mf

B

to C

Opt. Vocal Fine

gliss

Copyright 1955 by FRANK MUSIC CORP., 119 West 57th Street, New York 19, N. Y.

All Rights Reserved Including the Right of Public Performance for Profit

International Copyright Secured Made in U.S.A.

Any arrangement or adaptation of this composition without the consent of the owner is an infringement of copyright

2
Guitar

Opt. Girl Vocal Intro

C Bm6 Em6 G9 F#9 **D** Bm Bm

mp

C#7 C#+ C#7 Em G G6 G Em6 F#7

Bm Bm C#7 C#+ C#7 Em G Em6 F#7

Bm Bm **E** C#6 B6 B6 C#6

B6 F#7 Bm Bm C#7 C#+ C#7 Em

G Em7 F#7b9 F#7b9 Bm G Bm F# F#7

1 Bm single For Vocal Repeat only 2 Bm single to F

3 Opt. Vocal Fine Bm Bm F#7b9 Bm Bm Bm

tr F#7+ Bm single Bm add A#+C# **F** Em *f*

F#7 Am C C6 C Am6 B7 single

Em C Em Bb B47 Em Em B7b9

Em Em Em B7+ Em Em Em add F#+ D#

33 WHATEVER LOLA WANTS

Arranged by
EDDIE BALLANTINE

(Lola Gets)

Words and Music by
RICHARD ADLER and JERRY ROSS

Bolero

Bongoes or Timbales

Solo

Copyright 1955 by FRANK MUSIC CORP., 119 West 57th Street, New York 19, N. Y.

All Rights Reserved Including the Right of Public Performance for Profit

International Copyright Secured Made in U.S.A.

Any arrangement or adaptation of this composition without the consent of the owner is an infringement of copyright

2
Drums

mp

D

E

Solo

Solo

1 For Vocal Repeat only

2 to F

Solo

To Hi-Hat

3 Opt. Vocal Fine

Solo

Solo

Hi-Hat

f

Solo

ad lib.

WHATEVER LOLA WANTS

Arranged by
EDDIE BALLANTINE

(Lola Gets)

Words and Music by
RICHARD ADLER and JERRY ROSS

1st Violins

Bolero

33

f *pizz* *Brass*

What-ev-er

A *arco* E115. + Male Vocal B.G.

mf Lo-la Wants Lo-la gets, And lit-tle

Vln. Trio only

man, lit-tle Lo-la wants you. Make up your

Div. mind to have no re-grets, Re-cline your-self, re-

2
1st Violins

B pizz

sign your-self, you're through. { I / She'll } at-ways get

what { I / she'll } aim for — And your heart and soul is what { I / she }

Div. arco

Came for. What-ev-er Lo-la Wants

Lo-la gets, Take off your coat, dont you know you can't

3
1st Violins

33

win? You're no ex-cep-tion to the rule, — { I'm ir-re-

sist-i-ble, you fool, give in! What-ev-er

in! in! Opt. Vocal Fine

play tr

C pizz Opt. Girl Vocal Intro. Trb. or Voice

D arco mp p #p hp

p #p hp

4
1st Violins

Clar. **E**

Tr.b.

to F

1 For Vocal Repeat only
1 arco

2 arco > **3 Opt. Vocal Fine**

F arco

10

tr.

33

From the Broadway Production "DAMN YANKEES"

WHATEVER LOLA WANTS

Arranged by
EDDIE BALLANTINE

(Lola Gets)

Words and Music by
RICHARD ADLER and JERRY ROSS

1st Saxophone E \flat Alto

Bolero

A Ens. or Male Vocal B.G.

mf

AA

f

Soli

Tacet if sung

Soli **B**

BB

Soli

1 *Soli*

Copyright 1955 by FRANK MUSIC CORP., 119 West 57th Street, New York 19, N. Y.

All Rights Reserved Including the Right of Public Performance for Profit

International Copyright Secured Made in U.S.A.

Any arrangement or adaptation of this composition without the consent of the owner is an infringement of copyright

1st Saxophone Eb Alto

2 to C Change to Clar. 3 Opt. Vocal Fine Sax

Opt. Girl Vocal Intro. Clar.

D mp

Tacet if Soli E sung

1 For Vocal Repeat only

2 to F Change to Alto Sax 3 Clar. Opt. Vocal Fine

F Alto Soli

tr

tr

33

WHATEVER LOLA WANTS

Arranged by
EDDIE BALLANTINE

(Lola Gets)

Words and Music by
RICHARD ADLER and JERRY ROSS

3rd Saxophone E \flat Alto

Bolero

A Ens. or Male Vocal B.G.

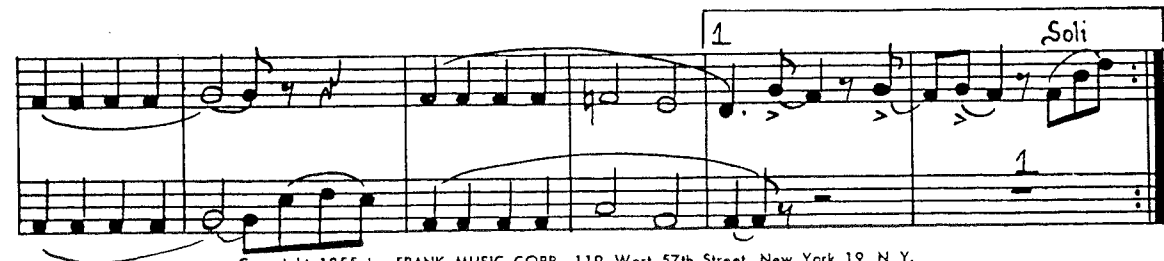
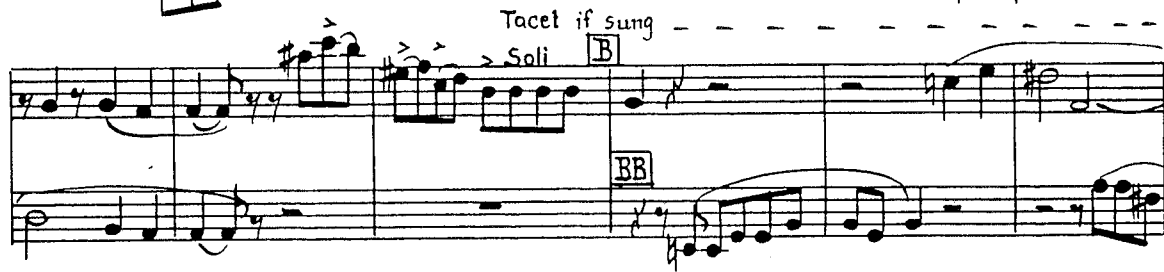
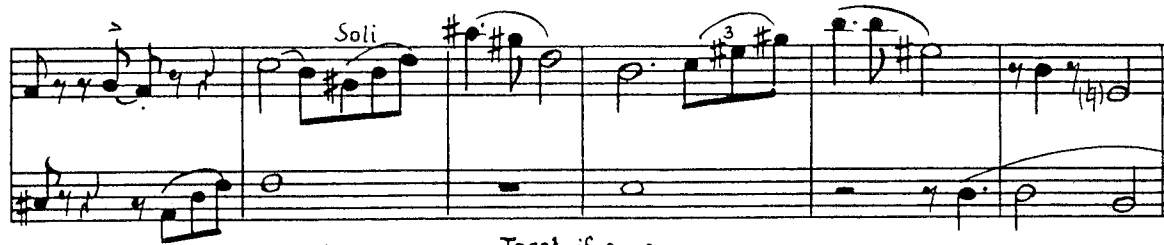
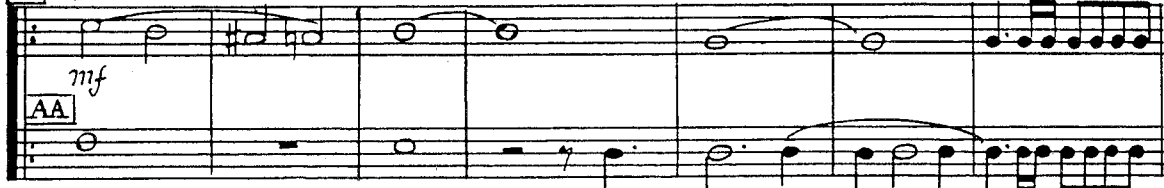

2
3rd Saxophone Eb Alto

2 to C Change to Clar 3 Opt. Vocal Fine Sax.

C Clar Opt. Girl Vocal Intro.

D mp

Tacet if Sung

1 For Vocal Repeat only

2 to F Change to Alto Sax 3 Clar. Opt. Vocal Fine

F Alto Solo f

33

WHATEVER LOLA WANTS

Arranged by
EDDIE BALLANTINE

(Lola Gets)

Words and Music by
RICHARD ADLER and JERRY ROSS

2nd Saxophone B \flat Tenor

Bolero

A Ens. or Male Vocal B.G

2nd Saxophone B \flat Tenor

2 to C Change to Clar. 3 Sax Opt. Vocal Fine

Opt. Girl Vocal Intro. Clar.

D mp 1 2

Soli Tacet if - E - sung

1 For Vocal Repeat only

2 to F Change to Ten. Sax. 3 Clar. Opt. Vocal Fine

Tenor Soli f

trm

33

From the Broadway Production "DAMN YANKEES"

WHATEVER LOLA WANTS

Arranged by
EDDIE BALLANTINE
4th Saxophone B \flat Tenor

(Lola Gets)

Words and Music by
RICHARD ADLER and JERRY ROSS

Bolero

Copyright 1955 by FRANK MUSIC CORP., 119 West 57th Street, New York 19, N. Y.

All Rights Reserved Including the Right of Public Performance for Profit

International Copyright Secured Made in U.S.A.

Any arrangement or adaptation of this composition without the consent of the owner is an infringement of copyright

4th Saxophone Bb Tenor

to C

Change to Clar.

Sax Opt. Vocal Fine

Opt. Girl Vocal Intro.

Clar.

D play obligato with strings

mp

Tacet if sung

Soli

For Vocal Repeat only

to F

Change to Ten. Sax

Opt. Vocal Fine

Clar.

F Tenor Soli

f

33

From the Broadway Production "DAMN YANKEES"

WHATEVER LOLA WANTS

Arranged by
EDDIE BALLANTINE

(Lola Gets)

Words and Music by
RICHARD ADLER and JERRY ROSS

E♭ Baritone Saxophone

Bolero

Copyright 1955 by FRANK MUSIC CORP., 119 West 57th Street, New York 19, N. Y.
All Rights Reserved Including the Right of Public Performance for Profit
International Copyright Secured Made in U.S.A.

Any arrangement or adaptation of this composition without the consent of the owner is an infringement of copyright

E♭ Baritone Saxophone

2 **C** Change to Bass Clar. 3 **Sax** Opt. Vocal Fine

C Bass Clar. Opt. Girl Vocal Intro.

D mp

Tacet if **E** sung **Soli**

1 For Vocal Repeat only

2 **F** Change to Bar. Sax 3 **Opt. Vocal Fine** Bass Clar.

F Barit. Soli f

tr.

tr.

tr.

33

From the Broadway Production "DAMN YANKEES"

WHATEVER LOLA WANTS

Arranged by
EDDIE BALLANTINE
1st Trombone

(Lola Gets)

Words and Music by
RICHARD ADLER and JERRY ROSS

Bolero *f* *Tacet if sung-*

A *mf* **AA**

Wah oo Wah oo Wah oo Wah

B *Hand in bell* *Soli* *smile* **BB** *OPEN* *Tacet if sung* *Soli*

1

Copyright 1955 by FRANK MUSIC CORP., 119 West 57th Street, New York 19, N. Y.

All Rights Reserved Including the Right of Public Performance for Profit

International Copyright Secured Made in U.S.A.

Any arrangement or adaptation of this composition without the consent of the owner is an infringement of copyright

2
1st Trombone

2 to C Soli \hat{a} .

3 Opt. Vocal Fine

C Opt. Girl Vocal Intro. Tacet if sung - Solo

D mf

E Wah oo Wah oo Wah oo Wah simile Hand in bell Tacet if sung - Solo

For Vocal Repeat only 1

2 to F 3 Opt. Vocal Fine

F f

33

From the Broadway Production "DAMN YANKEES"

WHATEVER LOLA WANTS

Arranged by
EDDIE BALLANTINE
2nd Trombone

(Lola Gets)

Words and Music by
RICHARD ADLER and JERRY ROSS

Bolero Tacet if sung-

f

A

mf
AA

B Wah oo Wah oo Wah oo Wah *simile*

Hand in bell **BB**

Soli

OPEN *Soli* Tacet if sung

1

Copyright 1955 by FRANK MUSIC CORP., 119 West 57th Street, New York 19, N. Y.

All Rights Reserved Including the Right of Public Performance for Profit

International Copyright Secured

Made in U.S.A.

Any arrangement or adaptation of this composition without the consent of the owner is an infringement of copyright

2
2nd Trombone

2 to C Soli \wedge 3 Opt. Vocal Fine

C Opt. Girl Vocal Intro. I. Tromb. *mf*

D *p*

Wah oo Wah oo Wah oo Wah **E**

Hand in bell

simile

3 1 For Vocal Repeat only

2 to F 3 Opt. Vocal Fine *f*

fp

F *f*

1 3

33

WHATEVER LOLA WANTS

Arranged by
EDDIE BALLANTINE
1st Trumpet in B \flat

(Lola Gets)

Words and Music by
RICHARD ADLER and JERRY ROSS

Bolero

The musical score is written for a 1st Trumpet in B \flat . It begins with a **Bolero** section marked **f**. The first system includes a **Tacet if sung -** instruction. The second system is marked **A** and **mf**. The third system contains the lyrics **Wah oo Wah oo Wah oo Wah (simile)** and the instruction **Hand in Bell (no valves)**, with a **Soli** marking. The fourth system is marked **BB** and **OPEN**, with **Tacet if sung -** and **Soli** markings. The score concludes with a first ending bracket and a repeat sign.

2
1st Trumpet in Bb

2 to C Soli

3 Opt. Vocal Fine

Opt. Girl Vocal Intro.

D

4 E Hand in Bell (no valves)
Wah oo Wah oo wah oo Wah (simile)

1 For Vocal Repeat only

2 to F

3 Opt. Vocal Fine

F

f

fp

3

33

WHATEVER LOLA WANTS

Arranged by
EDDIE BALLANTINE
2nd Trumpet in B \flat
Bolero

(Lola Gets)

Words and Music by
RICHARD ADLER and JERRY ROSS

Tacet if sung -

A

f

mf

AA

B Wah oo Wah oo Wah oo Wah (Simile)

Soli

BB Hand in Bell (no Valves)

Tacet if sung - -

OPEN

Soli

1

Copyright 1955 by FRANK MUSIC CORP., 119 West 57th Street, New York 19, N. Y.

All Rights Reserved Including the Right of Public Performance for Profit

International Copyright Secured Made in U.S.A.

Any arrangement or adaptation of this composition without the consent of the owner is an infringement of copyright

2
2nd Trumpet in Bb

2 to C

Soli

3 Opt. Vocal Fine

Opt. Girl Vocal Intro.

D

Hand in bell (no valves)

Wah oo Wah oo Wah oo Wah simile

Wah oo Wah oo Wah oo Wah

For Vocal Repeat only

2 to F

3 Opt. Vocal Fine

F

33

WHATEVER LOLA WANTS

Arranged by
EDDIE BALLANTINE
3rd Trumpet in B \flat

(Lola Gets)

Words and Music by
RICHARD ADLER and JERRY ROSS

Bolero Tacet if sung-

A *f*

AA *mf*

B Wah oo Wah oo Wah oo Wah (Simile)

Hand in Bell (no valves)

BB *Soli*

OPEN Tacet if sung - - -

Soli

1

2
3rd Trumpet in Bb

2 to C

Soli

Opt. Vocal Fine

Opt. Vocal Intro.

Hand in bell (no valves)

Wah oo Wah oo Wah oo Wah

Simile

Vocal Repeat only

to F

Opt. Vocal Fine